Solo Bass

Recitative & Prayer

EXCERPT FROM *NABUCCO* FANTASY
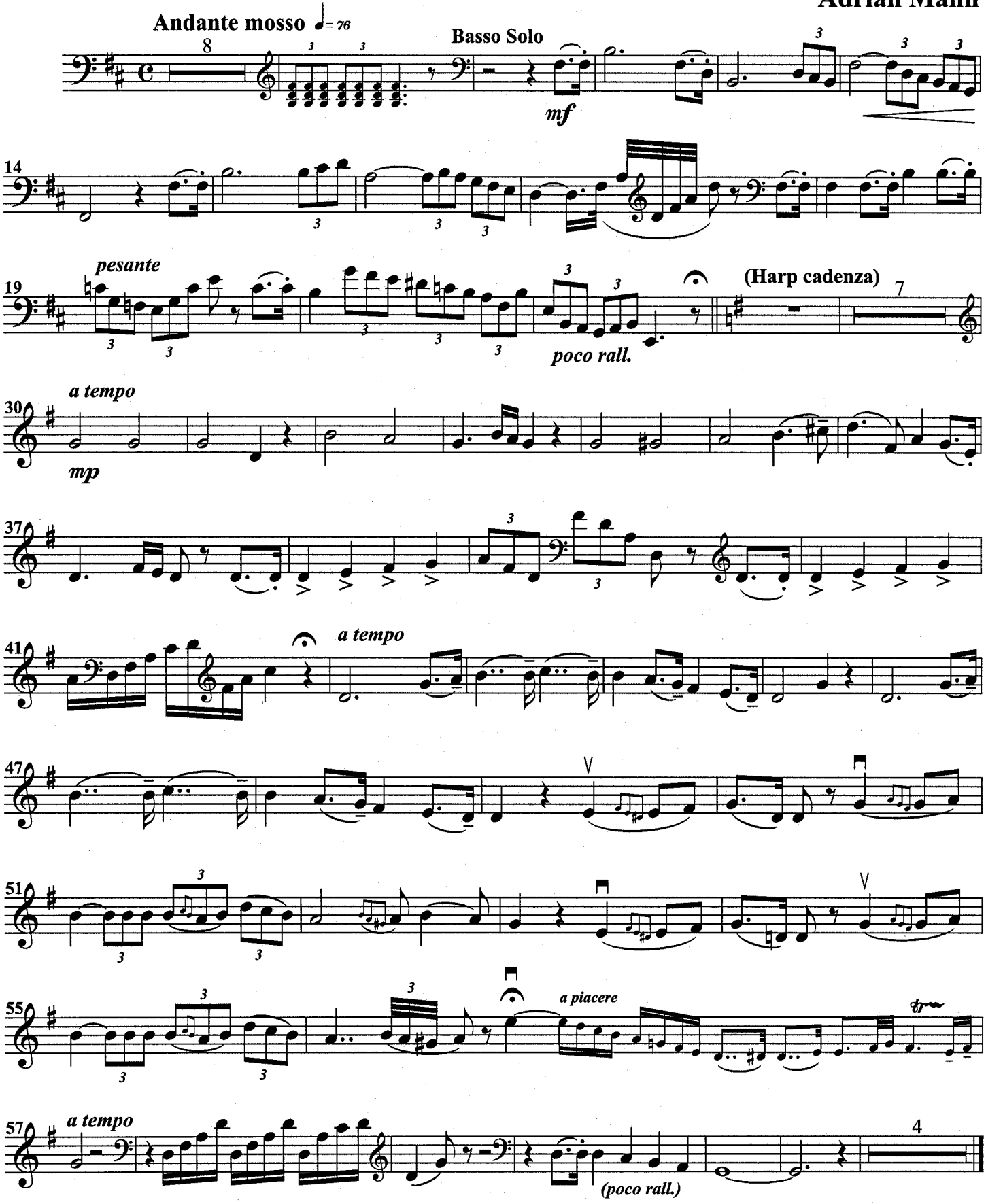
Adrian Mann