Serenade #4
("Vienna")
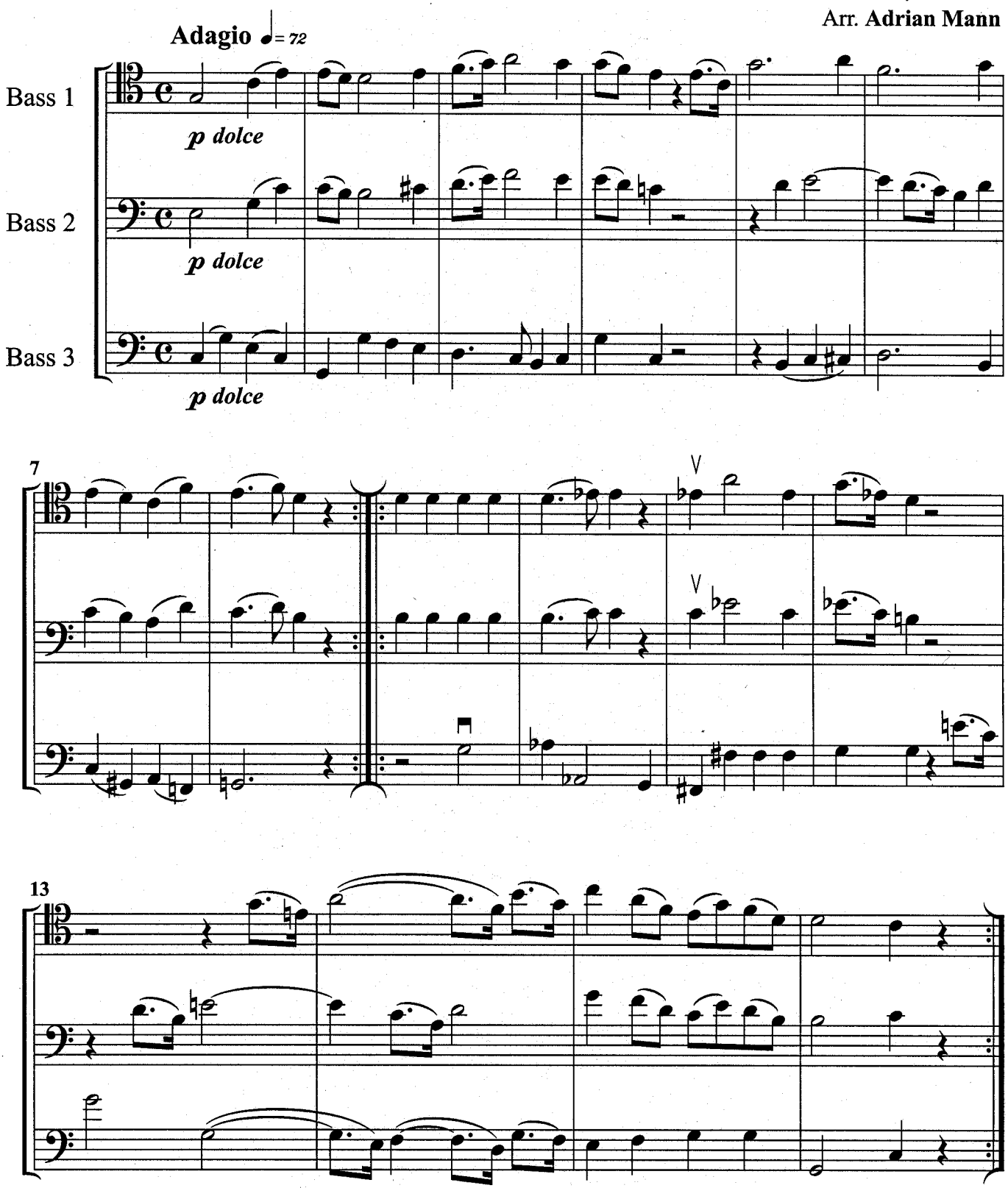
W. A. Mozart, K. 439b
Arr. **Adrian Mann**